classifieds

New classified ad rates. All classified ads: 10¢ per word. Copy must be accompanied by payment in full (check, money order, cash). Display rates: $6.00 per column inch. Write us for more information. No tear sheets will be sent for classified ads.

ADVERTISING DEADLINE IS THE 10th OF THE MONTH.

offeredofferedoffered

GAY WOMEN WITH CONFIDENTIALITY write/meet through The Wishing Well Magazine, (indroductory copy $3.00). Offering September 3-Island Hawaiian Holiday. Info/ brochure: Box 664, Novato, CA 94947.

PAID MY DUES: JOURNAL OF WOMEN AND MUSIC. An exciting publication devoted to the : (women who write, play, and care about music. Articles, reviews, interviews written for the musician and listener alike. Sample issue $2.50. Quarterly $8/year. Box 6517-0 Chicago, IL 60680.

KEEP LISTENING wilderness trips for women, led by women. Backpacking, bicycling, cross-country skiing. Box 446, Sandy, Oregon 97055. (503) 287-0380.

IN OTHER WORDS. A large, beautiful book. Lesbian-dyke, commie-anarchist, feminist notes, with excerpts from author's reading matter, and a language trip. Send $8.50 plus .50 postage. Alice Molloy, 4205 Terrace St., Oakland, CA 94611, or your women's bookstore.

COMMUNITY SILKSCREENERS, P STREET PAPERWORKS. We custom-design and print posters, cards, and t-shirts. We also hand-screen fine art editions for artists. Beginning and advanced silkscreen classes offered. 1734 Connecticut Avenue, NW Washington, DC 20008 797-9264.

BRING A PROGRAM OF FINE FEMINIST FILMS to your community. Various financial arrangements available. Write for free brochure: Moonforce Media, PO Box 2934, Main City Station, Washington, DC 20013.

LOLLIPOP POWER, Inc. Feminist children's books. For brochure write: PO Box 1171-B, Chapel Hill, NC 27514.

FEMINIST WICCA -- Matriarchal spiritual center. Candles, oils, incense, books, T-shirts, Tarot, astrologers, feminaries. Catalogue 50¢. 442 (o) Lincoln Blvd., Venice, CA 90291.

IMAGINE! Andrea Dworkin reviewing Rita Mae Brown's new book Six of One or Adrienne Rich reviewing Susan Griffin's Women and Nature or Gloria Steinem reviewing Robin Morgan! It happens in *New Women's Times*, a bi-weekly feminist newspaper from the hometown of Susan B. Anthony. A full size supplement, *The New Women's Times Feminist Review*, is published every other month. For only $10 per year you canreceive the most frequently published feminist newspaper and its unique supplement. SUBSCRIBE TODAY! New Women's Times, 1357 Monroe Ave., Rochester, NY 14618.

NEW LESBIAN AND FEMINIST JOURNAL FOR THE SOUTH: FEMINARY, Box 954, Chapel Hill, NC 27514. Soliciting manuscripts from lesbians living in the South and in exile; subscriptions $5.00/year.

FROM T-SHIRTS to underwear to greeting cards to frisbees, the one-stop-shop for feminist products. Free catalog! WomanMade Products, 374 Woodfield Rd., W. Hempstead, NY 11552. (516) 483-2050.

THE WOMEN'S WRITER'S CENTER is an independent institute offering a year-long program in feminist writing workshops and literature courses. The Center is now accepting applications for its fifth to begin September, 1979. Visiting Faculty include Judy Grahn, Maxine Kumin, Mary Gordon, Irene Klepfisz, and Grace Paley. Resident Faculty: Rachel DeVries, Mary Beth Ross, Rita Speicher. For information, write: WWC, Williams Hall, Cazenovia College, Cazenovia, NY 13135.

STANDING VIGIL '78. The dramatic story of the Missouri ERA vigil, written by the vigilettes who stood 77 days. 42 pages. $5.00 donation supports Missouri ERA ratification effort. Make check to: Missouri NOW. PO Box 1521, Kansas City, MO 64141.

WRITERS AND POETS, a 13-day workshop in Santa Cruz, California, June 24-July 7, 1979. Speakers include Tillie Olsen (Tell Me A Riddle, Yonnondio, Silences) and Alice Walker (Once (poems), Meridian). Information: Women's Voices, Box O, c/o Marcy Alancraig, Coordinator, 1153 Camelia Street, Berkeley, CA 94702.

FEMINISTHERAPY UNION. Feminist therapists. Experienced, certified. Individual, group, and couple therapy. Sliding scale. Call (212) 222-9563, leave message.

wantedwantedwanted

PHYSICIANS WANTED, women preferred (GP, FP, OBGYN or PED) for salaried positions in a growing, nonprofit, private, woman-organized and operated clinic on Northern California Coast. Comprehensive care to primarily low income population. Emphasis on health education and community involvement. Write Carol Ervin, North Country Clinic for Women and Children, 1785 18 St., Arcata, CA 95521.

TWO DYKES TRAVELING COAST-TO-COAST in April interested in meeting with women involved in martial arts, self-defense, other fighting skills, radical feminist politics. Write Becca, 103 N. Plymouth, Olympia, WA 98502.

WOMAN SOUND is looking for an ACCOUNTANT and a PUBLICITY/PROMOTION person. We need someone to do our books and generate budget information. WS also needs a person, preferably familiar with sound work, to promote and publicize Woman Sound. Call (202) 332-4220 or write: 1735 New Hampshire Ave.NW, # 104, Washington, DC 20009.

EAT FOR SANITY. Lesbians with hypoglycemia and/or other special dietary concerns, interested in forming a support group, call Jo 332-4538.

MAGAZINE SEEKS STAFF. WIN Magazine seeks two staff for bookkeeping, advertising, promotion, fundraising; editorial and writing responsibilities, too. Experience desirable. Commitment to social change necessary. Low pay, long hours, collective workstyle. Send letter about yourself to WIN Staff Search, 503 Atlantic Ave., Brooklyn, NY 11217. Apply ASAP, preferably by April 1.

ANYONE INTERESTED IN JOINING A WOMEN'S WRESTLING CLUB or corresponding with its members please contact Susan Johnson, Box 306, Oak Lawn, Ill. 60454.

housinghousinghousing

HOUSE OF FOUR LESBIANS splitting into two houses, one to be four women, the other six. Need at least six left feminists who like collective living. By June 1st. Open to mothers with children. Call 265-6499.

ESCAPE FROM DC THIS SPRING! Housemate wanted. Share 200 year old carriage house, modern conveniences, 30 acres. One hour south of NW (La Plata, MD). Available May. Looking for mature, neat, amiable woman. (202) 347-4700, leave message for Judith.

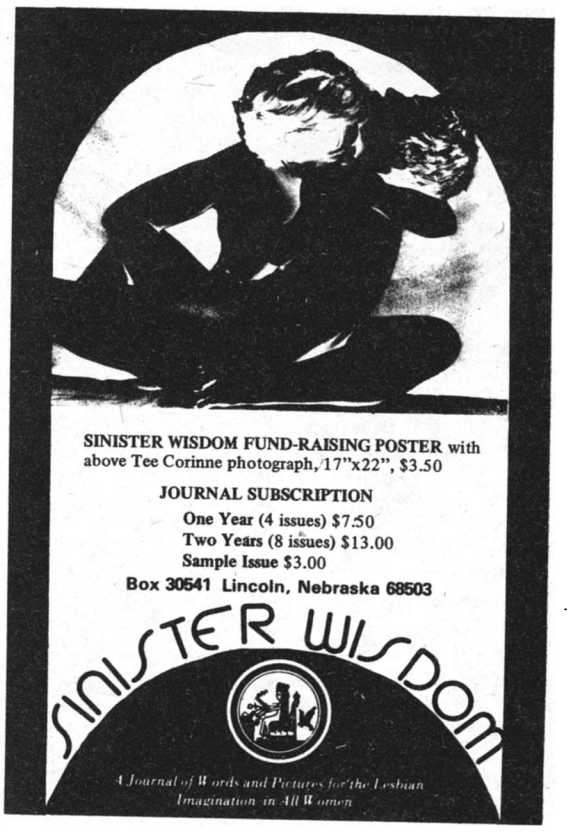

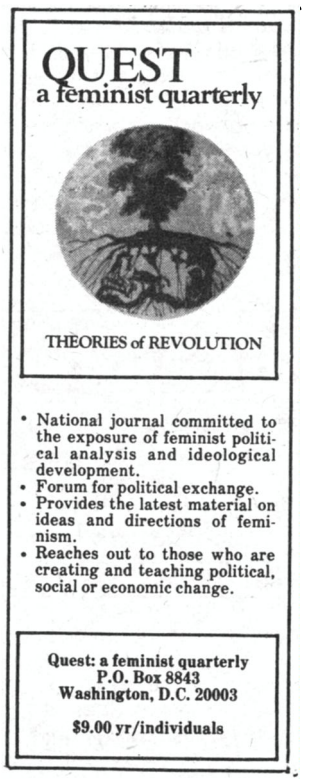

lady-unique-inclination-of-the-night
journal of the goddess
p.o. box 803
new brunswick, n.j. 08903
cycles 2 & 3 available
$2.50 & .50 post

This content downloaded from 136.159.235.223 on Mon, 30 Jan 2023 02:57:52 UTC
All use subject to https://about.jstor.org/terms

cauldron
a feminist journal
50¢
cheques & money orders
payable to
Cauldron Collective
25 Alberta St Sydney
2000

UPSTREAM
Ottawa-based feminist
Newsmagazine

Coverage of:
News Literary
Sports History
Arts Features

Yearly Subscriptions:
6.00 - individual
12.00 - supporting
15.00 - institutional

207-227 Laurier Avenue West Ottawa, Ontario K1P 5J7
Please make cheques payable to:
FEMINIST PUBLICATIONS OF OTTAWA

IDENTITY HOUSE
GAY, LESBIAN & BI-SEXUAL INDIVIDUALS/COUPLES
walk-in peer counselling Sun-Tues, 6-10p.m.
come-out and other topical groups
workshops
dances
open rap groups Sat 2:30-5 (women only) Sun 2:30-5 (men only)
therapy referrals
no fixed fees donations accepted
544 AVENUE OF THE AMERICAS, NEW YORK 243-8181

SUBSCRIBE
TO
Big Mama Rag
COLORADO'S
MONTHLY
WOMEN'S JOURNAL
NEWS—covering feminist activities in the West.
THEORY—developing the ideas and ideals of a new feminist consciousness.
INTERVIEWS—focusing on local feminists.
POETRY—exploring a female art form.
HEALTH—discovering and defending our bodies.

Individual $6
Canadian $10
Institutions $12

BULK RATES AVAILABLE

1724 GAYLORD ST.
DENVER, CO. 80206

Careers for women who invite a challenge.

If you're interested in a career that offers a challenge, perhaps we can help.

Armed with a strong affirmative action program, Associated Builders & Contractors of Metropolitan Washington, an association of independent contractors, is actively seeking women who are interested in careers in the construction industry.

We're looking for women who want to work on the job-site, developing new skills and building a strong future. If this opportunity sounds good, we'd like you to come in and register for one of our apprentice training programs in the bricklaying, carpentry, electrical, plumbing, refrigeration or sheet metal trades.

The ABC office is located at 912 Thayer Avenue, Room 302, in downtown Silver Spring (one-half block east of Georgia Avenue).

For more information about these exciting career opportunities, call Lisa McDaniel at 589-5303.

Associated Builders & Contractors of Metropolitan Washington
Equal Opportunity, affirmative action employers
912 Thayer Avenue, Room 302, Silver Spring, Md. 20910

HealthRight
Quarterly newsletter on women's health analyzes the most urgent issues for only $5. a year. Ask for our free literature list.
Rm. 1319 B, 175 Fifth Ave., N.Y. 10010

The Feminist Heartbeat of the Southwest

sister advocate

P.O. Box 60729 Oklahoma City, OK 73106

NAME _____
ADDRESS _____
CITY/STATE/ZIP _____
☐ $7.50 / 1 Year ☐ $14.00 / 2 Years ☐ $20.00 / 3 Years

This content downloaded from 136.159.235.223 on Mon, 30 Jan 2023 02:57:52 UTC
All use subject to https://about.jstor.org/terms

LOS ANGELES FEMINIST NEWSPAPER

SISTER

$5/YEAR (6 ISSUES)

CHECKS PAYABLE TO "SISTER NEWSCLUB"
BOX 467
NO. HOLLYWOOD, CA. 91603

roadwork inc. & friends presents.....

ALIVE!

at
DC SPACE
443 7TH (& E) ST. N.W.

(100 seats available per show.
BUY YOUR TICKETS NOW!)

4 shows
THURS. APRIL 26
8pm & 11pm
FRI. APRIL 27
***8pm & 11pm**
*ESPECIALLY FOR WOMEN

SIGNING FOR THE DEAF BY: JANET BAILEY
for childcare reservations or information call: (202) 667-0649

tickets available at:
lammas
321 7TH ST. S.E.
or
reservation by phone
(202) 667-0649; 667-1597
call between 6pm & 9pm M,W,F.

GENERAL SEATING
TICKET PRICE: $4.50 to $8.00
(pay what you can)

Gay?
BOOKS
MAGAZINES
GIFTS
for lesbians and gay men, their families and friends.
Celebrate the gay experience at . . .
Lambda Rising
2012 S Street, NW Washington, D.C.

THE LESBIAN TIDE

NEWS REVIEWS
ANALYSIS INTERVIEWS

. . . the oldest lesbian publication in the U.S. (since 1971)
. . . the largest lesbian publication in the U.S. (8,700 circulation)
. . . by and for the national lesbian, feminist, and gay communities.
. . . $6.00yr. (6 issues), $10.00 institutions, $1.25 sample

TIDE PUBLICATIONS
8706 Cadillac Ave.
Los Angeles, Ca. 90034
(213) 839-7254

all subscriptions mailed in plain wrapper

Women Celebrating Women
3rd Annual Spring Conference

SPEAKERS
Barbara Grier
Betty Powell

4 WOMENS FILMS

WORKSHOPS:
Our Relationships—Legal & Psycnological
Black Lesbians
Art & Poetry Experience
And Others

PLACE: George Washington University
Marvin Center
21st & H Streets, N.W.
Washington, D.C.

DATE: Saturday, April 28, 1979
TIME: Registration: 8:00-8:45 A.M.
Conference: 8:45 A.M.-5:30 P.M.
Dance: 9:00 P.M.-1:00 A.M.

COST: Conference: $10
Dance (live music & refreshments): $5

For tickets, write:
DC NOW SEXUALITY TASK FORCE SPRING CONFERENCE
BOX 4064, ARLINGTON, VA 22204
(Please include a self-addressed stamped envelope)

Tickets available locally at Lamma's & Lambda Rising

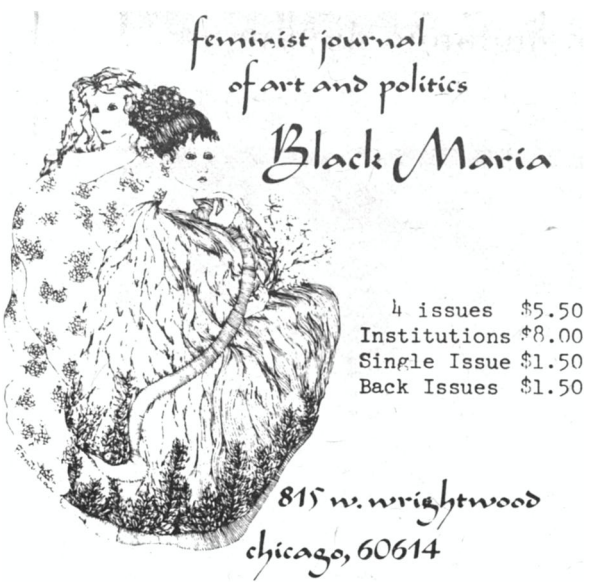

HERESIES:
A FEMINIST PUBLICATION ON ART AND POLITICS

A collectively edited, idea-oriented journal devoted to the examination of art and politics from a feminist perspective—includes research, theoretical articles, analysis, fiction, poetry, visual art.

Issue No. 6 *Women and Violence*
Issue No. 7 *Working Together—True Confessions*
Issue No. 8 *Third World Women*
Issue No. 9 *Women Organized/ Women Divided: Power, Propaganda, and Backlash*

SUBSCRIBE NOW
—one-year subscription/4 issues $11.

Heresies - Box 766 - Canal Street Station - New York, N.Y. 10013

The illustration on the front cover will soon be available as a poster. Money from poster sales will go to My Sister's Place, a shelter for battered women and their children in D.C. For more information, call the shelter at (202) 529-5991 or write to My Sister's Place, c/o Women's Legal Defense Fund, 1010 Vermont Ave. NW, suite 210, Washington, DC 20005... "Together we can make a safe home..."

This content downloaded from 136.159.235.223 on Mon, 30 Jan 2023 02:57:52 UTC
All use subject to https://about.jstor.org/terms

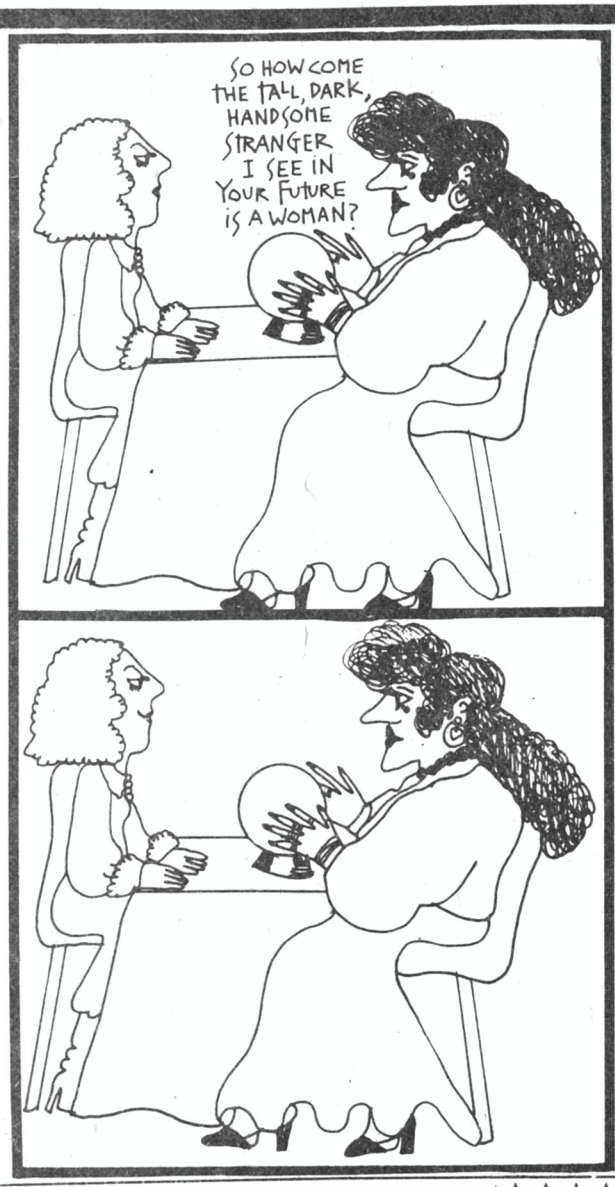

whatever the future brings, let oob bring it to you...

SUBSCRIBE

renew here:

0378

0478

0578

If your label has a (0578) on it, like this

DEFIANT DUCK (0578)
FEMINIST FARM

it's time to renew!

If your label has a 0478 or 0378, on it, like this

C.L.COOP (0478) or (0378)
MERRYFEATHER COLLECTIVE

and you haven't already renewed---

YOUR SUB HAS EXPIRED!!!

off our backs (ISSN #0030-0071)
1724 20th st nw
washington dc 20009

name_____

address_____

_____zip_____

$12 one year contributing sub
$6 one year sub $7 Canada
60¢ sample copy $13 overseas
$20 businesses and institutions

off our backs (ISSN #0030-0071)
1724 20th st nw
washington dc 20009

second class
postage
PAID
Washington, D. C.

This content downloaded from 136.159.235.223 on Mon, 30 Jan 2023 02:57:52 UTC
All use subject to https://about.jstor.org/terms